

Environment Practices for Contractor

Resource Conservation

- ✓ Control the use of materials and resources to minimize consumption and wastage
- ✓ Use environmentally friendly alternatives where possible during daily operations.
- ✓ Reuse and recycle
- ✓ Store and handle properly all materials/chemicals to prevent any spillage and leakage
- ✓ Shut off lighting, air-conditioning and equipment when not in use.
- ✓ Select energy efficient plant and equipment, where possible.
- ✓ All taps are turned off when water is not required.
- ✓ Use materials efficiently so as to reduce unnecessary wastage and minimize consumption.



Air Pollution Control

- ✓ Minimize all air emissions where practicable.
- ✓ Dusty materials shall be properly stored or covered to prevent dust emission.
- ✓ Use of vehicle wheel and body washing facilities at the exit points of the site
- ✓ Cover any dusty load on vehicles before they leave the site.
- ✓ Provide effective dust screens, sheeting or netting to enclose any scaffolding built around the perimeter of a building.
- ✓ Use chemicals with low VOC content where possible.
- ✓ Ensure good ventilation in working areas when exposed to substances with high VOCs.
- ✓ Use ozone-friendly refrigerants where possible.

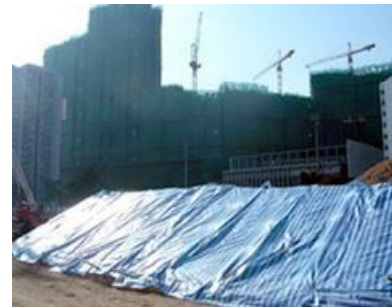

Water Pollution Control

- ✓ Discharge sewage to foul sewer or proper drainage.
- ✓ No chemicals shall be discharged directly into foul sewer.
- ✓ Discharge of wastewater should comply with legislative requirements.
- ✓ Clean up the drainage regularly to prevent blockage.



Noise Pollution Control

- ✓ Minimize noise generated where practicable.
- ✓ Equip proper vibration isolation as far as possible to minimize the structure-borne noise.
- ✓ Use quieter tools or methods for maintenance/renovation/cleansing activities as far as possible.
- ✓ Arrange regular preventive maintenance to avoid noise caused by defective parts.
- ✓ Noisy work should be carefully scheduled to avoid causing nuisance to colleagues and tenants and comply with legal requirements.
- ✓ Construction noise permit shall be required if specific construction work is carried out.

EAR PROTECTION ZONE
聽覺保護區



WEAR SUITABLE APPROVED EAR PROTECTOR
佩戴適合的認可聽覺保護器

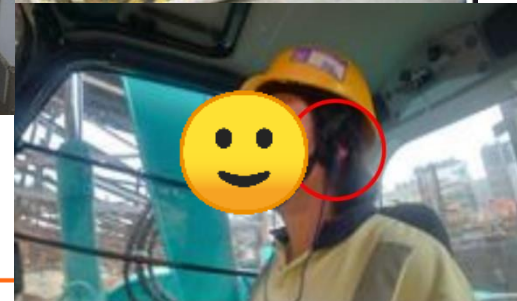

Name of the contractor		Date of the work		Site No.	
[Handwritten Name]		[Handwritten Date]		[Handwritten Site No.]	
Name of the work		Type of work		Location of work	
[Handwritten Name]		[Handwritten Type]		[Handwritten Location]	
Description of work		Duration of work		Time of work	
[Handwritten Description]		[Handwritten Duration]		[Handwritten Time]	
Name of the person in charge		Signature		Date	
[Handwritten Name]		[Handwritten Signature]		[Handwritten Date]	

Waste Control

- ✓ Use authorised or licensed waste collectors for waste disposal regularly.
- ✓ Handle, transport and store waste properly to avoid nuisance, pollution or contamination.
- ✓ Maintain and clean waste storage areas regularly.
- ✓ Segregate the construction wastes into inert materials and non-inert wastes for on site reuse or offsite recycle
- ✓ Register as a chemical waste producer (CWP) before producing any chemical waste
- ✓ Arrange proper package, labelling and storage of chemical waste
- ✓ Engage licensed waste collector for collection and transportation

